

PLAT OF SURVEY

A PARCEL OF LAND LOCATED IN THE SOUTHWEST 1/4 OF THE
NORTHEAST 1/4 OF SECTION 5 IN TOWNSHIP 1 NORTH, RANGE 17
EAST, IN THE TOWN OF LINN, WALWORTH COUNTY, WISCONSIN.

MORE PARTICULARLY DESCRIBED AS:
LOT 1 AND THE S. 40' OF LOT 2 OF SYLVAN TRAIL ESTATES AS
RECORDED IN DOCUMENT NO. P260874 IN THE WALWORTH COUNTY
REGISTER OF DEEDS.

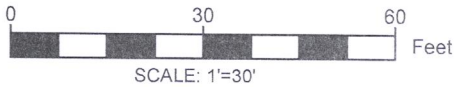

LEGEND

- FOUND 1" IRON PIPE
- FOUND IRON ROD
- ⊙ 3' CONCRETE LID

- EXISTING BUILDING
- EXISTING DECK
- EXISTING CONCRETE
- EXISTING PIER

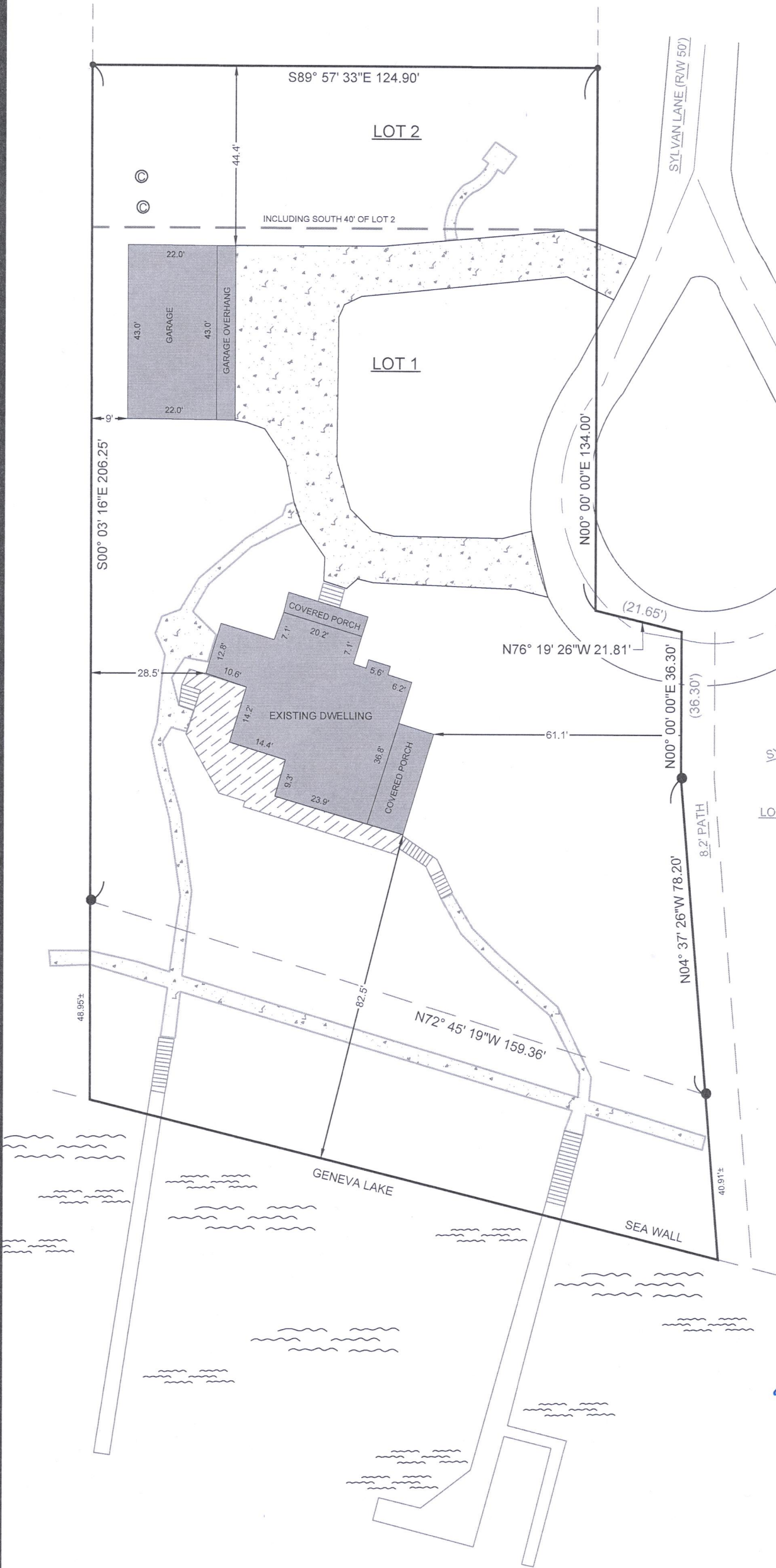

SYLVAN TRAIL ESTATES

LOT 12



- NOTE:
1. BASIS OF BEARING:
THE WISCONSIN STATE PLANE COORDINATE SYSTEM, NAD-83,
SOUTH ZONE.
 2. FIELD WORK COMPLETED:
JULY 18, 2021
 3. BUILDING SURVEYED TO:
THE EXTERIOR OF SIDING
 4. FIELD CREW CHIEF:
RAYMOND MCARDLE
- SURVEY ORDERED BY:
KRIS KUKLA
- PROPERTY ADDRESS:
N2323 SYLVAN LANE
LAKE GENEVA WI, 53147
- SURVEYOR:
PAUL H. VAN HENKELUM, PLS
CARDINAL ENGINEERING LLC



"I HEREBY CERTIFY THAT I HAVE SURVEYED THE ABOVE DESCRIBED PROPERTY
AND THE MAP IS A TRUE AND CORRECT REPRESENTATION OF ITS EXTERIOR
BOUNDARIES AND SHOWS THE SIZE AND LOCATION OF ALL VISIBLE STRUCTURES,
APPARENT EASEMENTS AND ENCROACHMENTS, IF ANY."

PAUL H VAN HENKELUM, PLS #1931

DATE 7/20/2021



CARDINAL ENGINEERING LLC
DESIGNING IN TRUE DIRECTIONS

PO BOX 281 - 1200 LA SALLE ST.
LAKE GENEVA, WI 53147
262-757-8776
CARDINALENGINEERINGWI.COM

DATE: 07/16/2021 JOB No 21448
SHEET 1 OF 1 LWG

1ST - 1

117-4546